**Appendix**
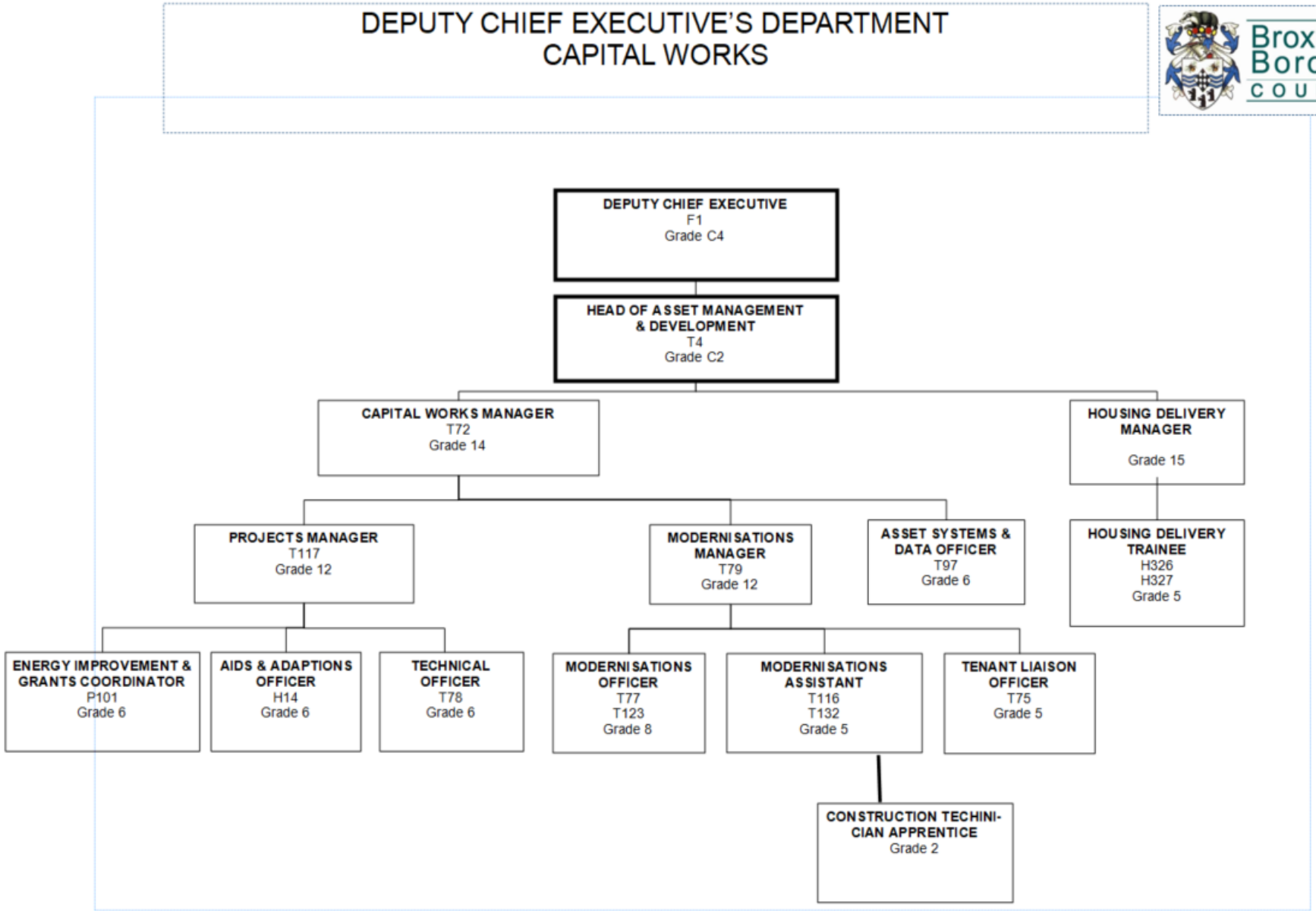
# DEPUTY CHIEF EXECUTIVE'S DEPARTMENT
# CAPITAL WORKS